

# ERIN FLAMM



**School:** Roanoke College

**Position:** Center Back

**Last FFC team(s):** '00 Girls Black and CCL Pro23

**Hometown:** Spotsylvania, VA

**High school:** Courtland

**How long did you play for FFC?**

10 years

**What do you like most about playing with FFC?**

The friendships I made with my teammates

**What is your favorite soccer drill in practice?**

Soccer Tennis

**What was your first experience playing soccer?**

Playing rec soccer when I was 6 years old

**What has been the hardest part about playing in college?**

Definitely time management. Juggling 5 classes and practice/games every day doesn't leave much time for homework so it was hard to find that time at first.

**What has been the most fun part of playing in college?**

Becoming friends with my teammates and travelling with the team.



**As a freshman you started almost every game this year and playing in all 17 games... What do you think was the key to being able to step right in and contribute?**

I think the fact that I played Pro23 this summer and continued to workout on my own really helped me to contribute physically and having a lot of confidence in my play helped me to contribute mentally. I also have great teammates who would encourage me to work hard in practice to become a better player.



**You guys finished the season going 6-1-1 in your last 8 games and it looks like most of the team will be back for next season... what's your outlook for the team going forward?**

I'm very confident that we will be just as good, if not better, next year. Our team is pretty young and we will continue to work hard in

the spring to get better.

**What are your goals on and off the field for the rest of your time at Roanoke?**  
I hope to continue to keep my grades up and win ODACs [Roanoke's conference].

**What are your future soccer goals after college?**  
I plan on going to graduate school so I will not be playing soccer after my time at Roanoke.

**What would you like to do once you're done playing soccer?**  
I plan on going to a graduate school to get my doctorate in physical therapy.

**What is your favorite soccer team?**  
U.S. Women's National Team

**Who is your favorite soccer player, professional or otherwise?**  
Tobin Heath



**What is your favorite brand of soccer shoe?**  
Nike

**What is your favorite food?**  
Mexican food

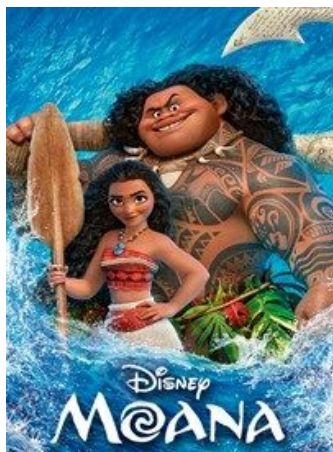

**What is your favorite movie?**  
Moana

**What is your favorite music group?**  
Anything country

**If you could have dinner with someone famous or otherwise, who would it be?**  
Tobin Heath

**Who would star in a movie about your life?**  
Jennifer Lawrence