

# 2019 U12/U14 Kiel Recreational Tournament

## Saturday, June 8th, 2019

### 8th Annual



- This tournament is not WYSA sanctioned and is open to select (non-state teams) and competitive recreational teams.
- Depending on the number of teams that enter, we may start the tournament on Friday, June 7th- local teams only.
- **Divisions:** Co-ed/Boys U12 and U14; Girls U12 and U14
- **Fee:** \$185 per team; **Early Registration- \$170 per team if registration is received before April 22, 2019**
- **Registration Deadline:** Monday, May 6, 2019 (or when maximum team entries are reached)
- **Parking Lot Fee:** \$5 for preferred parking in the Kiel Soccer Complex Parking Lot. Additional free parking at the High School parking lot and baseball field parking area.
- **Contact Person:** Kiel Soccer Club, PO Box 273, Kiel, WI 53042 or email- Joe Muehlbauer- [pres@kielsoccer.com](mailto:pres@kielsoccer.com)
- **Awards:** Individual team member Trophies for first place and medals for second place and 2 Sportsmanship trophies (1 for U12 and 1 for U14 division)
- Please find an entry form for our 2019 Recreational Tournament for rules and guidelines. Forms can be found on our website - [kielsoccer.com](http://kielsoccer.com)



## Kiel Soccer Club 2019 Youth Soccer Tournament

Welcome to the 8th Annual Kiel Soccer Club's youth soccer tournament. The purpose of this soccer tournament is to give area youth soccer players an additional opportunity to play soccer in a tournament format. Here is an overview of our tournament:

- Date:** Saturday, June 8, 2019 and Friday, June 7th  
Rain Date: Sunday June 9, 2019
- Place:** Kiel Soccer Complex (14203 Meggars Road or take 6<sup>th</sup> Street North)
- Deadline:** Monday, May 6, 2019 (or when maximum team entries are reached)
- Fee:** \$185 per team – make check payable to the Kiel Soccer Club;  
\$170 per team if registration is received before April 22, 2019
- Divisions:** Co-ed/boys U12 and U14; girls U12 and U14
- U12 Division - 8 v 8
    - 16 player maximum per team
    - 3 guest players allowed
  - U14 Division – 11 v 11
    - 18 player maximum per team
    - 3 guest players allowed
- Games:** 8-team brackets; 3 game minimum; round-robin or bracket format;  
each game will consist of 2 – 20 minute halves with 5 minute half-time
- Rules:** Current FIFA rules apply; see KSC Tournament Rules and Guidelines enclosed with the tournament registration forms
- Awards:** Individual team member Trophies for first and second place medals
- Concessions:** Food/beverages are available (hamburgers, brats, hot dogs, nacho supreme, nachos, Gatorade, etc.)
- Check-in Policy:** Coaches must check-in at tournament headquarters 30 minutes prior to the first game. Teams must check-in with the field marshal prior to every game.
- Parking Lot Fee:** \$5 for preferred parking in the Kiel Soccer Complex Parking Lot. There will be additional free parking in the High School parking lot and the by the baseball fields.
- Cancellation Policy:** The Kiel Soccer Club will make every effort to conduct and complete the tournament. Tournament officials reserve the right to delay, reschedule, reduce times, or cancel games depending on weather or field conditions. If the tournament is cancelled, no refunds will be made.
- Medical Liability:** Each team must present a medical authorization and waiver of liability for each player (all forms can be found on the [kielsoccer.com](http://kielsoccer.com) website)
- Contact Person:** Kiel Soccer Club, PO Box 273, Kiel, WI 53042  
[tournament@kielsoccer.com](mailto:tournament@kielsoccer.com)



# Kiel Soccer Club Invitational Youth Soccer Tournament June 7 - June 8, 2019

(Friday Local Teams Only - June 9th Rain Date)

**Deadline:** Monday, May 6th or when maximum team entries reached.

*Registrations received after this date or after maximum team*

*Entries are received will be placed on a waiting list.*

**Entry Fee Per Team:** U-12 - U-14 -> **\$185**

**Early Registration U12-U14 Prior to April 22, 2019- \$170**

Division-	CIRCLE one	Maximum Team Entries
U-12	Coed	8
U-14	Coed	8
U-12	Girls	8
U-14	Girls	8

**Home Club (required)** \_\_\_\_\_

**Team Name (required)** \_\_\_\_\_ **Shirt Color** \_\_\_\_\_

Coach Name \_\_\_\_\_

E-mail Address (required) \_\_\_\_\_

Address \_\_\_\_\_ City \_\_\_\_\_ Zip Code \_\_\_\_\_

Phone (H) \_\_\_\_\_ (W) \_\_\_\_\_ Cell \_\_\_\_\_

***Please list any time conflicts (we will do our best to accommodate requests)*** \_\_\_\_\_

**2018 Season Record Division \_\_\_\_\_ Wins \_\_\_\_\_ Losses \_\_\_\_\_ Ties \_\_\_\_\_**

***(For tournament seeding purposes only)***

**PLEASE ATTACH YOUR OFFICIAL LEAGUE ROSTER!!**

**Registration will NOT be accepted without an accurate updated roster.**

Cancellation Policy – The Kiel Soccer Club will make every effort to conduct and complete the tournament. Tournament officials reserve the right to delay, reschedule, reduce times, or cancel games depending on weather or field conditions. If the tournament is cancelled, no refunds will be made.

- The purpose of the tournament is to allow teams to play in a tournament format as a team. The tournament board prefers to have only complete teams participate but will allow up to 3 guest players to play with prior notification provided they meet all player requirements. **See back side of form for Guest Player Policy.**
- ***This is not a WYSA sanctioned event.***
- A player may only be registered on one team and may only play for that team during the tournament.
- **The Tournament Committee** reserves the right to determine team bracketing based on numbers and level of entries and modify policies.
- **Rescheduling:** The Tournament committee reserves the right to modify any division or game schedule, relocate any games, or reduces by up to one half of the duration of the game, for any reason including inclement weather.
- **The KSC Tournament Board of Directors** reserves the right to modify or change the rules or format of the tournament to ensure the success of the tournament.
- **Violations of this policy will result in the game forfeiture and possible Tournament disqualification.**

Coaches  
Signature \_\_\_\_\_ Date \_\_\_\_\_

For office use only: Paid \$185    \$170    Cash    Check    Date \_\_\_\_\_ By \_\_\_\_\_

# Kiel Soccer Club Code of Conduct

The KSC was established to promote the game of soccer and to provide an atmosphere in which the game can be learned and enjoyed. To this end the Board of Directors has created the uniform code of conduct. All players, coaches, and parents of all clubs are required to abide by this code.

Players are expected to conduct themselves in a sporting like manner at all times while participating in KSC events. Opposing players and coaches, as well as referees should be treated with respect. Our objective at all times is a recreational game played in a sporting like manner. All participants must support this goal if it is to be attained.

Coaches, including assistant coaches, are charged with the responsibility of controlling their players, parents, and themselves at all times during the game. Continual chiding of referees, failure to maintain order on the touchlines, failure to control his or her players, or willful violation of any league rules is unacceptable. Coaches who continually disrupt the game will be expected to leave the sideline for the remainder of the game. The game may be ended at the discretion of the referee.

Parents can be a very positive influence on the game of soccer and are encouraged to attend as many games as possible to support their children. Just as a parent can be a positive and encouraging presence, he or she can also be a negative influence. Parents who are disruptive and disrespectful to referees, other parents, players, or coaches cannot be tolerated. Coaches will be asked to control disruptive parents. If the situation does not improve, the referee has the right to ask the parent(s) to leave the field. If the parent(s) is unwilling to do so the referee may end the game.

**Guest Players will not be allowed for the purpose of maxing out spring league roster, i.e. if spring league roster is 15 you may add players to keep roster at 15, not to increase it from 15 to 18. If your current roster exceeds league roster limits you may not add players to exceed league roster limits.**

**Tournament Roster limits: U-12 = 16 players, U14 = 18 players**

Current FIFA Rules apply with special emphasis on the following:

## Misconduct:

As defined in the laws of soccer misconduct may be of two kinds: misconduct resulting in a caution, and misconduct resulting in ejection.

**Caution** (indicated by referee raising a yellow card):

A player may be cautioned for:

- 1) Illegal substitution - entering/leaving the field of play without the referee's permission.
- 2) Persistent breaking of the rules.
- 3) Dissent, that is, arguing with the referee.
- 4) Unsporting like conduct, that is, deliberately interfering with the referee's control of the game by such means as purposely delaying the game, insulting behavior, or particularly hard fouls.

**Ejection** (indicated by referee raising a red card):

A referee should automatically eject a player for:

- 1) Violent behavior, such as spitting, striking, or maliciously kicking another player.
- 2) Foul behavior or abusive language.
- 3) Persisting in misconduct after receiving a caution. A player cannot be cautioned twice in the same game. The second caution must result in ejection.

The KSC-Tournament Board of Directors reserves the right to remove any player, coach, parent or team from further participation when said player, coach or his/her parent/guardian or team acts in any way that is detrimental to the safety of others or the enjoyment of the game.

## Kiel Soccer Club Code of Conduct

I, We have read the Code of Conduct and our team and its fans agree to abide by it.

Coach's Signature \_\_\_\_\_ Date \_\_\_\_\_

I, We hereby release the Kiel Soccer Club, also known as "KSC," its officers and members from all liability for injury or loss of property incurred by the above listed players while taking part in any aspect of the KSC Tournament and agree to the participation guidelines and expectations.

Coach's Signature \_\_\_\_\_ Date \_\_\_\_\_



# Kiel Soccer Club Invitational Youth Soccer Tournament June 8, 2019

(June 7th if necessary – local teams only)

---

**Kiel Soccer Complex, 14203 Meggars Road, Kiel, WI, 53042**  
pres@kielsoccer.com

---

## Team Information

Team Name: \_\_\_\_\_ Uniform Color: \_\_\_\_\_  
City: \_\_\_\_\_ Team Level: U12 U14 Gender: F Co-Ed  
Coach Name: \_\_\_\_\_ Phone Number: \_\_\_\_\_  
Coach email: \_\_\_\_\_

---

## Player Roster

1.	10.
2.	11.
3.	12.
4.	13.
5.	14.
6.	15.
7.	16.
8.	17.
9.	18.

**Tournament Roster limits: U-12 = 16 players, U14 = 18 players**

-----  
*Official use only*

Received Date: \_\_\_\_\_ Approved By: \_\_\_\_\_ Processed Date: \_\_\_\_\_



## Kiel Soccer Club Invitational Recreational Youth Tournament

### RELEASE OF LIABILITY

The undersigned parent or legal guardian of (print full name), the "Registrant," recognizes that soccer is a vigorous contact sport and that the Registrant may suffer temporary or permanent serious physical injury including, but not limited to sprains, fractures, brain or spinal damage, paralysis or even death while playing soccer or attending a game, tournament, practice or scrimmage. I, the undersigned Registrant recognizes that the types of injuries and harm mentioned in the preceding sentence of this Release can arise from a wide spectrum of causes in regard to the sport of soccer including, but not limited to: head injuries suffered by players impacting each other, goalposts or the ground; players getting hit by motor vehicles in parking lots or roads near fields; violent or overly rough play; playing in weather that may be too dark, too hot, too wet or too slippery; player fights; injuries caused by poor field conditions including potholes, protruding sprinkler heads, holes or the like; lightning; or negligence or misconduct by coaches, parents, referees or other players. The undersigned further acknowledge and understand that travel to and from games, practices, and tournaments by motor vehicle or other means of transportation may be necessary and that such travel carries with it inherent risks of injury. With full knowledge of the above-referenced risks, and in consideration for the Kiel Soccer Club and their member soccer clubs accepting the Registrant in their soccer programs, and pursuant to the recreational assumption of the risk statute, sec. 895.525, Wis. Stats., I, the Registrant hereby accept and assume full responsibility for any and all harm caused by negligence, and release, discharge, and/or otherwise indemnify the Kiel Soccer Club, and their respective clubs, coaches and staff, directors and officers, league and tournament sponsors and their directors and officers and any of their facilities utilized for soccer as to any claims and causes of action based on allegations of negligence by or on behalf of the Registrant. This release includes transportation to and from soccer games and tournaments, which I hereby authorize.

If you have any questions regarding any of the provisions of this Release, or otherwise wish to discuss or negotiate about any of the provisions of this Release, please contact the Kiel Soccer Club Tournament Director. Please note that the Registrant shall not be permitted to participate in Kiel Soccer sponsored program or game unless and until this form is signed and Kiel Soccer representative or other satisfactory arrangements are made with regard to the subject matter of this Release in a writing signed by both you and Kiel Soccer Tournament Director.

This Release shall remain in effect from the date it is signed below through to August 1, 2019, the start of next year's fall soccer season, and shall be interpreted under Wisconsin law.

\_\_\_\_\_  
Dated:

\_\_\_\_\_  
Player's Name:

\_\_\_\_\_  
Signature of parent or legal guardian:

\_\_\_\_\_  
Print Name:



## Consent for Medical Treatment

With full knowledge of the risks of injury in the game of soccer, I hereby authorize the following persons to administer emergency medical treatment to my child, (print full name) the Registrant, for any injury or other medical emergency while at a practice, game, tournament, scrimmage, or while attending or traveling to or from any of those activities: All coaches and managers; all officers and officials of the soccer club to which I belong; Kiel Soccer Club officers, directors or other league or officials; and all directors, officers, sponsors, officials or agents of any league or tournament that I may participate in. This consent also extends the right to those persons listed above to arrange for immediate medical treatment by a licensed physician and/or other trained medical personnel, and for them to provide such emergency medical care as they deem appropriate to preserve my life or well-being. I hereby release, hold harmless and indemnify the above-listed persons for any injury or damage related to administration of emergency medical care as authorized herein.

This Consent for Medical Treatment is in effect from the date it is signed below through to August 1, 2019, the start of next year's fall soccer season, and shall be interpreted under Wisconsin law.

I have read and fully understand the above statements. I acknowledge that before signing I had an opportunity to contact Kiel Soccer to discuss any questions I had about the above Release and Consent.

\_\_\_\_\_

Dated:

\_\_\_\_\_

Player's Name:

\_\_\_\_\_

Signature of parent or legal guardian:

\_\_\_\_\_

Print Name:

# KSC Tournament Rules and Guidelines

(Revised 1-15-2019)

**Rules:** KSC follows current F.I.F.A. rules unless otherwise stated. All teams must complete a KSC League official team roster. Teams may only add players per KSC Tournament guidelines. Official KSC team roster(s) will be used to verify player eligibility.

**Team Bracketing and Scoring:** The Tournament will be played in a round robin format. Where limited teams are registered, pool play will be used. Forfeits will be reviewed for cause. Teams within a bracket will play each other to determine a bracket winner using the following point schedule:

\* Tie games will also be goal scored. (Maximum of 3 points will be awarded to 0 – 0 tie. (No shut out

**The team with the after 3 games is**

Result	Points Assign	Result	Points Assign
Win	6 Points	Goals	1/Goal-Max 3
Tie*	3 Points	Forfeit	8 Points
Shut Out (winners)	1 Point	Loss	0 Points

awarded 1 point for each points) each team as the result of a points will be awarded.) **highest point total the bracket winner.**

**Uniforms and Equipment:** All players must wear a colored shirt designated for their team. Shin protectors are required and must be fully covered by socks. Shirts must be tucked into shorts. Athletic pants or shorts (preferred) should be worn. Players should wear shorts without pockets, belt loops, snaps or zippers. No jewelry will be allowed. Medic alert bracelets are an exception but must be taped to the wrist/hand. Medic alert necklaces must be removed. No baseball caps, bandannas, or "spray" hair dye is allowed, however sweatbands are okay if they do not pose a safety hazard. The goal keeper may wear a baseball cap when sun affects vision. Sweat pants without pockets, belt loops, snaps or zippers may be worn during cold weather. Players wearing clothing that may pose a safety risk to themselves or other players are not allowed to play. (Referee's determination)

**Protective Head Gear:** Soft type head gear is acceptable during games. Any head gear with hard plastic or metal components will not be allowed. The head gear must be worn properly and used for its intended purpose. (Referee's determination)

## Play Information:

Age Group	Game Length	Ball Size	Players	Minimum Players to Start
U-12	2 x 20 Min	Size 4	8	6
U-14	2 x 20 Min	Size 5	11	7

Teams not having the minimum number of players at the start of the game will forfeit. 8 points to the non-forfeiting team, 0 points to the forfeiting team.

**Playing time:** All players are to play a minimum of one half of the regulation game time and are also to appear in each half of the game. The only exceptions are due to player injury or late arrival.

**Game Time:** Every effort will be made to start games at the scheduled times. Teams are expected to report to their field location 15 minutes prior to the scheduled start of their game. Equipment will be inspected and the game will begin with no time allowed for warm-up on the playing field.

**Coaching from the Sidelines:** Coaches may offer positive encouragement and direction from the sideline. Coaches and players for both teams should be located on the same side of the field (each occupying half the sideline) and on the opposite side of the field from the spectators. (Unless field layout does not allow.) Coaches may move about their half of the sideline (within their coaching area) and may only enter the field when signaled by the referee or during halftime. Players and spectators must remain behind the second line next to the touch line or three feet from the touch line, whichever is further.

**Start of Play:** The ball must be touched to start play and may not be played again by the kicker until touched by another player. A ball replayed by the kicker results in an indirect free kick from the spot it was replayed. If the ball does not move forward or sideways the kick is restarted.

**Substitutions:** Unlimited substitutions will be allowed with the permission of the referee in the following situations:



<b>Goals Scored</b>		<b>Goal Kicks</b>
<b>Injuries</b>	<b>Throw-ins in your favor</b>	<b>Halftime</b>

Substitutes must wait at **midfield** until signaled by the referee to enter the game.

**Pass Back to Keeper:** A ball played back to a goalie by the defending team **may not** be handled (hands) by the keeper. (Foul-Indirect Free Kick from the spot the ball is touched. If the ball is touched within the goal box, the ball will be placed on the six yard line directly parallel to the spot of the foul.) The keeper may play a ball that has been passed back as any other player but may not use his/her hands. Heading back to the keeper is not considered a pass back therefore the keeper may handle the ball.

**No Slide Tackling:** Slide tackling is not allowed except in the U-14 Division. 1<sup>st</sup> offense is a verbal warning, 2<sup>nd</sup> offense is a yellow card and the 3<sup>rd</sup> offense is disqualification from the game. Record the player # on comment card.

**Heading Rule:** In U12 play, there is no intentional heading allowed. U14 players are allowed to head the ball.

**Competitiveness Rule:** The KSC competitiveness rule **will not** apply during this tournament. This exception only applies to the removal of players after a five goal advantage has been achieved.

**Throw-In:** When the whole of the ball passes over a touch-line, either on the ground or in the air, it shall be thrown in from the point where it crossed the line by a player on the team not touching the ball last. The thrower must face the field of play and at the moment of delivering the ball, must have both feet on the ground either on or behind the touch-line. The thrower shall use both hands and shall deliver the ball from behind and over the head. The person taking the throw-in may not touch the ball until it has touched another player. A ball replayed by the thrower results in an indirect free kick from the spot where the ball was touched. Failure to correctly execute a throw-in will result in the ball being awarded to the opposing team at the point where the previous throw-in was attempted.

**Goal Kick:** When the whole of the ball passes over the goal-line outside the goal posts either in the air or on the ground when last touched by the attacking team. The ball may be kicked from any spot within the goal area. The kicker shall not replay the ball until it is touched by another player. The ball must leave the penalty area to be considered in play. A ball not leaving the penalty area will result in retaking the kick. The team kicking the ball may have players within the penalty area however the ball may not be touched by a second player until the ball leaves the penalty area. Goals may be scored directly from a goal kick.

**Corner Kick:** When the whole of the ball passes over the goal-line outside the goal posts either in the air or on the ground when last touched by the defending team. The ball will be kicked from the quarter circle at the corner nearest the spot the ball left play. The corner marker may not be moved. Defending players must remain 10 yards from the corner position until the ball is played. Goals may be scored directly from such a kick.

**Off-side:** A player is in an off-side position if he is nearer to his opponent's goal-line than the ball unless:

- The player is on their own half of the field.
- The player is not nearer to the opponent's goal-line than at least two opponents. (Goalie and Defender)

A player shall be declared off-side if at the moment the ball is played by a teammate the player is:

- Interfering with play or with an opponent.
- Seeking to gain an advantage.
- The ball is passed to a player in an off-side position.

A player shall not be declared off-side merely because the player is in an off-side position or if the player receives a ball directly from a goal-kick, corner kick or throw-in. The off-side foul results in an "Indirect Free Kick." from the spot from which the ball was passed.

**Ties:** U-12 through U-14 initial bracket play ties allowed.

**Bracket Wildcard Teams:** As required additional "wildcard" teams will advance into the championship bracket to eliminate a first round bye. If required, wildcard teams will be the team(s) with the highest division point total after the bracket winners is removed. In case of ties, see tie breaking procedure.

**Tie Breaking Procedure:** In case of a tie in the round robin competition, the following tie breaking procedures will be used:

1. Result of head-to-head competition.
2. Most games won.

3. Fewest goals allowed
4. Goal Differential (maximum of four per game.)
5. Coin toss.

**Championship Bracket Ties:** All Championship bracket games will be played until a winner is determined by most goals scored. If a championship bracket game ends in a tie, the game length will be extended by 5 minutes. If after the additional 5 minutes the game remains a tie, a shoot-out will be held to determine the winner. (See shoot-out procedure.)

**Shoot-Out Procedure:**

- Only the players on the field at the end of the game may take part in the shoot-out. Goalies may be selected from the eligible players.
- Reduce to minimum rules apply.
- All eligible players will gather at the center of the field within the center circle immediately following the end of the game.
- The referee will ask for the team captains and request one Captain to call the toss. The team winning the coin toss must take the first shot.
- The goalie and shooter will proceed to the goal selected by the referee. Players not immediately involved in the shoot-out must remain/return to the center circle. Goalies will be allowed to remain in the penalty area to expedite the rotation.
- 5 Player Shoot-out – (Alternating shots) Goalies may move along the goal line but cannot move forward until the ball is touched. (Note: No player may take more than one shot in the tie breaker.)
- If the game remains tie after the initial tie breaker the shoot-out will continue with alternating shots until a winner is determined.

**Fouls and Misconduct:**

The following fouls and misconduct will result in a free-kick taken at the spot of the foul if committed outside the penalty area:

<b>Direct Free-Kick</b>	<b>Indirect Free-Kick</b>
(More Serious Infractions)	(Minor or Technical Infractions)
Kicking an Opponent	Dangerous Play
Tripping	Obstruction
Jumping at Opponent	Charging away from the ball
Charging Violently	Goalie holding the ball more then 5-6 seconds
Charging from Behind	Ball handled by Goalie on Pass-back
Striking an Opponent (or anyone)	Wasting Time
Holding	Off-side
Pushing	

The ball is placed at the spot of the foul and must be stationary prior to the kick. Opposing players must remain at least 10 yards from the ball until it is kicked. The ball is in play when it is touched.

**Fouls within the penalty area:**

- Committed by Attacking Team – Placement at the spot of the foul – Same as regular field of play.
- Committed by Defending Team – Ball placement will be determined by the severity and location of the foul. A foul committed by the defending team resulting in a direct free kick will be designated a penalty kick. A foul committed by the defending team resulting in an indirect free kick will be taken from the spot of the foul unless that spot is within the goal area. Fouls within the goal-area will result in the ball being place at a point on the goal-area line adjacent to the spot of the foul not nearer the goal.

**Direct Kick:** A goal may be scored directly from the kick.

**Indirect Kick:** A goal cannot be scored unless played or touched by another player.

**Penalty Kick:** Direct kicks awarded to the attacking team as a result of a foul within the penalty area. The kick is taken from the penalty mark, 12 yards from the goal line. (10 yards for U10) All players except the keeper and kicker must remain outside the marked penalty area until the ball has been kicked. The keeper must remain on the goal-line but is allowed to move from side to side prior to the kick. If the keeper moves off the goal-line prior to the kick, the kick will be retaken if a goal was not scored. The ball is in play and players may enter the penalty area when the ball is touched.

**Yellow and Red Cards:**

Unsportsmanlike and/or misconduct will not be tolerated by players, fans or coaches. The coach must control unruly spectators. Unsportsmanlike actions by the spectators and/or coach will result in the spectators and/or coaches being asked to leave the tournament grounds. Suspension of the game and possible disqualification of the team from the tournament may result based on the following sequence:

1. Request the disruptive person(s) to leave the tournament grounds.
2. Suspension of the game. (Regardless of possession or score). The game will be scored as a forfeit by the offending team.
3. Team Disqualification. Remaining game(s) will be scored as a forfeit by the offending team.

**ALL SUSPENDED GAMES WILL BE REVIEWED BY THE TOURNAMENT COMMITTEE TO DETERMINE IF THE OFFENDING TEAM WILL BE ALLOWED TO CONTINUE IN THE TOURNAMENT.** Referees should report all concerns regarding spectator and coaching behavior to the Referee Coordinator. Decisions of the tournament committee are final.

**Yellow Card** – Play will be stopped and a (caution) Yellow Card will be presented to a player for the following misconduct:

Unsporting behavior	Failure to maintain distance on restart
Dissent by word or action	Entering field of play without referee permission
Delays to restart of play	Deliberately leaving field without permission

A player receiving a yellow card must leave the field and a substitute can be brought into play immediately. The player receiving the yellow card cannot re-enter play until the next opportunity to substitute.

**Red Card** – Red cards should be given only in extreme cases of unsportsmanlike conduct, continued disregard for the rules or threat of injury from continued play. Players receiving Red Cards are disqualified from the game and must leave the playing area prior to restarting the game. Failure to comply will result in the suspension of play and the game will be forfeited by the offending team. A player receiving a red card must leave the field and **may not** be substituted. The offending team must play the remainder of the game short handed.

Serious foul play	Player deliberately handles the ball to prevent goal.
Violent conduct	Swearing or abusive language.
Spitting at any person	Second yellow card in the same game.

Referees are instructed to notify the Referee Coordinator of the players receiving cards. Suspensions and Cautions will be reviewed by the KSC Referee Committee to determine if tournament disqualification will occur.

**Explaining the laws of the game to all players is beneficial to the growth and understanding of the player.**

**Awards:** Awards will be presented immediately following the Championship games:

**Rescheduling:** The Tournament committee reserves the right to modify any division or game schedule, relocate any games, or reduce by up to one half the duration of any game, for any reason including inclement weather

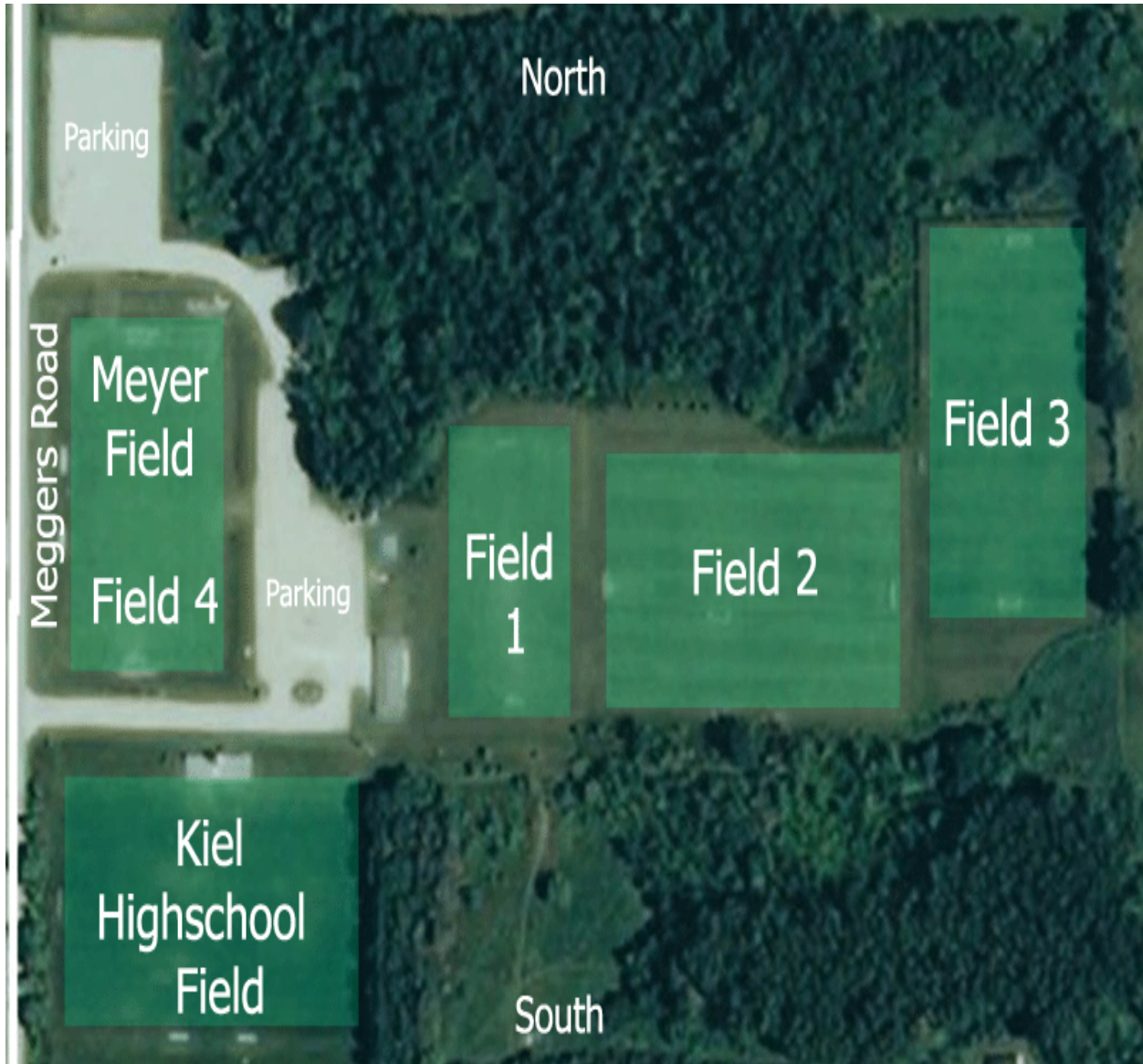

Premium parking is available at the complex at a cost of \$5.00 per vehicle. Parking is available at the Kiel High School. Park in the back parking lot of the high school as it is a short walk from the high school parking lot to the soccer fields. A path will be clearly marked showing the way to the soccer complex.

Note: Kiel High School Field is Doebert Field.

Kiel High School Address:

Kiel Soccer Complex Address:  
14203 Meggers Road  
Kiel, WI 53042

Kiel High School Address:  
210 Raider Heights  
Kiel, WI 53042