

Website to use:  
www.arbitersports.com



---

Email

Password

Remember Me

[Forgot Password?](#)

[Troubleshoot Sign-In Problems](#)

Log on with your email and password



---

© 2018 - ArbiterSports

Server: 17

Jay Bharatiya (Generic) ▾



- HOME
- COMPANY
- CONTACT
- TESTIMONIALS
- DEMO
- PLAYERS
- NEWS

My Account

- [Update My Information](#)
- [Manage My Sports](#)
- [Message Center](#)

**Jay Bharatiya**

Since your account is registered in more than one group, locate the account you wish to sign into and click the corresponding icon in the 'Sign In' column.

Which Account would you like to sign into?

OrganizationID	Organization Name	Account Type	Sign In
108888	USA NJ D2	Contact	
112218	Tri State Officials	Contact	

Click on USA  
NJ D2



[About](#) | [Contact](#) | [Privacy](#) | [Terms](#)  
© 2018 ArbiterSports  
Server: 17 | [Reset Session](#)

Jay Bharatiya (Contact) ▾  
USA NJ D2 (108888)



MAIN **SCHEDULE** LISTS PROFILE REPORTS

**Schedules** Calendar Master Schedule

### Game Schedules (Jay Bharatiya)

Exit

Type	Name	Sport	Level	Games	Print
Team	<a href="#">18 Basking Ridge</a>	BH PAL 8U Spring	Instructional	11	

1

Exit

About | Contact | Privacy | Terms  
© 2018 ArbiterSports  
Server: 17 | Reset Session

Click on the "number"  
to see your Schedule

Jay Bharatiya (Contact) ▾  
USA NJ D2 (108888)

Click on slot [1/1] to see umpire assigned; note yours should be [2/2] - (i.e. 2 umpires)

MAIN **SCHEDULE** LISTS PROFILE REPORTS

Schedules Calendar Master Schedule

Legend

- Normal
- Canceled
- Rainout
- Forfeit
- Suspended

Options

- Show All
- [Print schedule](#)
- [Show all slots](#)

**Edit Game Schedule (Team #1394: 18 Basking Ridge)**

Exit

Group	Game	Date & Time	Site	Sport & Level	Home	Away	Notes	Slots
108888	8851	4/8/2018 Sun 11:00 AM	Basking Ridge / Pleasant Valley Park, Softball Field	BH PAL 8U Spring, Instructional	18 Basking Ridge	18 New Prov Gold		[1/1]
108888	9622	4/13/2018 Fri 6:30 PM	Basking Ridge / Mountain Park, Softball Field	BH PAL 8U Spring, Instructional	18 Basking Ridge	18 New Prov Gold		[1/1]
108888	8866	4/22/2018 Sun 12:00 PM	New Providence / Roberts School, Field 1	BH PAL 8U Spring, Instructional	18 New Prov Green	18 Basking Ridge		[1/1]
108888	8867	4/22/2018 Sun 1:30 PM	New Providence / Roberts School, Field 1	BH PAL 8U Spring, Instructional	18 New Prov Green	18 Basking Ridge		[1/1]
108888	9620	4/29/2018 Sun 9:00 AM	Clinton / Bundt Park, Softball Field	BH PAL 8U Spring, Instructional	18 Clinton	18 Basking Ridge		[1/1]
108888	9621	4/29/2018 Sun 10:30 AM	Clinton / Bundt Park, Softball Field	BH PAL 8U Spring, Instructional	18 Clinton	18 Basking Ridge		[1/1]
108888	8852	5/6/2018 Sun 12:30 PM	Basking Ridge / Mountain Park, Softball Field	BH PAL 8U Spring, Instructional	18 Basking Ridge	18 Mountainside		[1/1]
108888	8853	5/6/2018 Sun 2:00 PM	Basking Ridge / Mountain Park, Softball Field	BH PAL 8U Spring, Instructional	18 Basking Ridge	18 Mountainside		[1/1]
108888	8850	5/10/2018 Thu 6:00 PM	Basking Ridge / Mountain Park, Field 7	BH PAL 8U Spring, Instructional	18 Basking Ridge	18 New Prov Gold		[1/1]
108888	8854	5/12/2018 Sat 12:00 PM	Basking Ridge / Pleasant Valley Park, Softball Field	BH PAL 8U Spring, Instructional	18 Basking Ridge	18 SP Fast		[1/1]
108888	8855	5/12/2018 Sat 2:00 PM	Basking Ridge / Pleasant Valley Park, Softball Field	BH PAL 8U Spring, Instructional	18 Basking Ridge	18 SP Fast		[1/1]

Exit



MAIN **SCHEDULE** LISTS PROFILE REPORTS

Schedules Calendar Master Schedule

Legend

- Normal
- Canceled
- Rainout
- Forfeit
- Suspended

Options

- Show All
- [Print schedule](#)
- [Show all slots](#)

Click on umpire name to see Umpire contact information

**Edit Game Schedule (Team #1394: 18 Basking Ridge)**

Exit

Group	Game	Date & Time	Site	Sport & Level	Home	Away	Notes	Slots
108888	8851	4/8/2018 Sun 11:00 AM	Basking Ridge / Pleasant Valley Park, Softball Field	BH PAL 8U Spring, Instructional	18 Basking Ridge	18 New Prov Gold		[1/1]
Plate		Shepherd Fitz	13 Miles	Accepted on 4/5/2018				
108888	9622	4/13/2018 Fri 6:30 PM	Basking Ridge / Mountain Park, Softball Field	BH PAL 8U Spring, Instructional	18 Basking Ridge	18 New Prov Gold		[1/1]
108888	8866	4/22/2018 Sun 12:00 PM	New Providence / Roberts School, Field 1	BH PAL 8U Spring, Instructional	18 New Prov Green	18 Basking Ridge		[1/1]
108888	8867	4/22/2018 Sun 1:30 PM	New Providence / Roberts School, Field 1	BH PAL 8U Spring, Instructional	18 New Prov Green	18 Basking Ridge		[1/1]
108888	9620	4/29/2018 Sun 9:00 AM	Clinton / Bundt Park, Softball Field	BH PAL 8U Spring, Instructional	18 Clinton	18 Basking Ridge		[1/1]
108888	9621	4/29/2018 Sun 10:30 AM	Clinton / Bundt Park, Softball Field	BH PAL 8U Spring, Instructional	18 Clinton	18 Basking Ridge		[1/1]
108888	8852	5/6/2018 Sun 12:30 PM	Basking Ridge / Mountain Park, Softball Field	BH PAL 8U Spring, Instructional	18 Basking Ridge	18 Mountainside		[1/1]
108888	8853	5/6/2018 Sun 2:00 PM	Basking Ridge / Mountain Park, Softball Field	BH PAL 8U Spring, Instructional	18 Basking Ridge	18 Mountainside		[1/1]
108888	8850	5/10/2018 Thu 6:00 PM	Basking Ridge / Mountain Park, Field 7	BH PAL 8U Spring, Instructional	18 Basking Ridge	18 New Prov Gold		[1/1]
108888	8854	5/12/2018 Sat 12:00 PM	Basking Ridge / Pleasant Valley Park, Softball Field	BH PAL 8U Spring, Instructional	18 Basking Ridge	18 SP Fast		[1/1]
108888	8855	5/12/2018 Sat 2:00 PM	Basking Ridge / Pleasant Valley Park, Softball Field	BH PAL 8U Spring, Instructional	18 Basking Ridge	18 SP Fast		[1/1]

Exit

User Information

Umpire information is below for game day changes such as time, venue, or cancellation. REMEMBER IT IS YOUR RESPONSIBILITY TO CONTACT THEM

**Shepherd Fitz**  
335 Evona Ave  
Plainfield, New Jersey 07063  
[View Map](#)  
908-872-2197 (Cellular)  
[sheplfitz@yahoo.com](mailto:sheplfitz@yahoo.com)

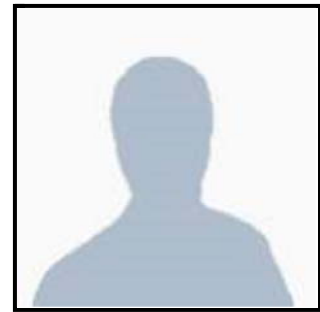
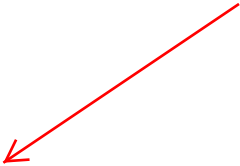

Eligibility

Additional Information