**Appendix A**

# GASTINEAU CHANNEL LITTLE LEAGUE

## BOARD OF DIRECTORS
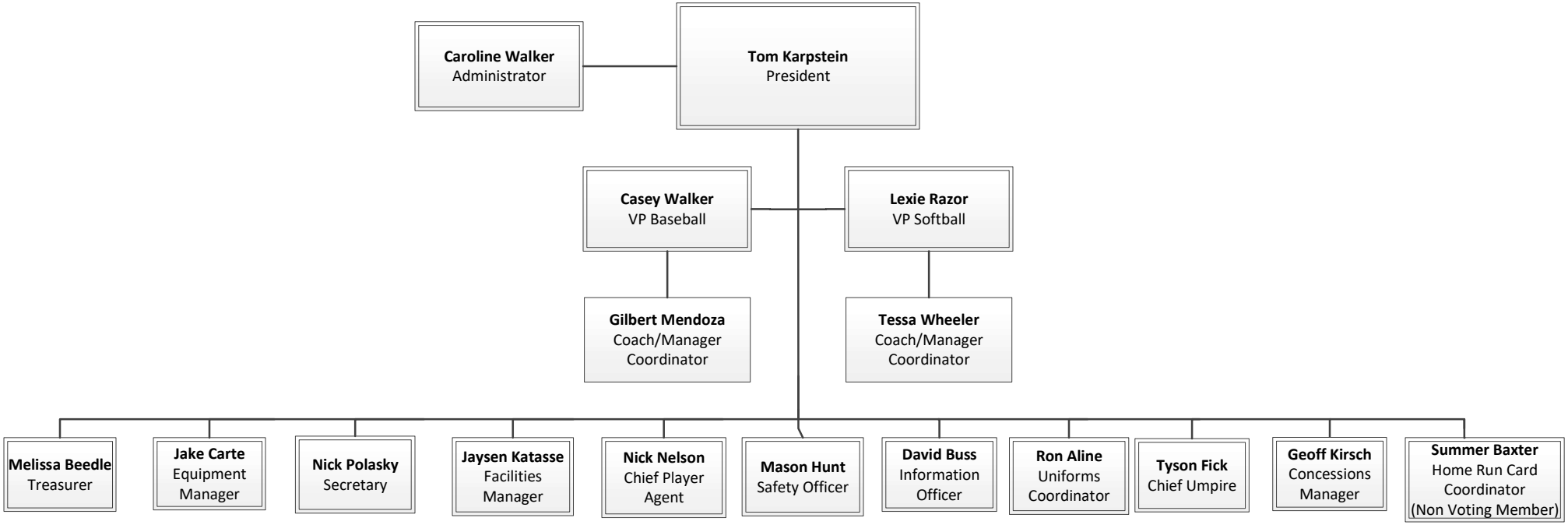
October 2019 – September 2020