

**Directions:**

Coming from the West or the North the easiest way is to take 79 South to the Carnegie Exit. Take West Main St (turns into Mansfield Blvd) until you reach a point that you have to make a right hand turn:



Make the right and then the next left onto Noblestown Rd.

Follow Noblestown until you see the sign for Canevin High School on your left.  
You will make a left here:



Follow this road down the hill and under the underpass for the bus way. Then make a left and follow the signs to the field.





Coming from the South or the East take the Greentree Exit off of the Park Way.

Make a left on Mansfield Ave (Rt 121). Follow it to the bottom of the hill to Noblestown Rd. At this point you make a Rt.



Then follow the directions from above from Canevin High School.

The entrance to the fields looks like this:



For GPS purposes use 238 Ewing Road. This address is the last house on the left prior to the field entrance. If you use Google Maps you can search for CIT Baseball Fields or Meyer Middleton Park. These are both listed.

Please note that if your GPS takes you through Crafton upper Ewing road is closed. Please follow the orange detour signs if your GPS takes you to the top of Ewing. You will need to go past the Road Closed Ahead sign.

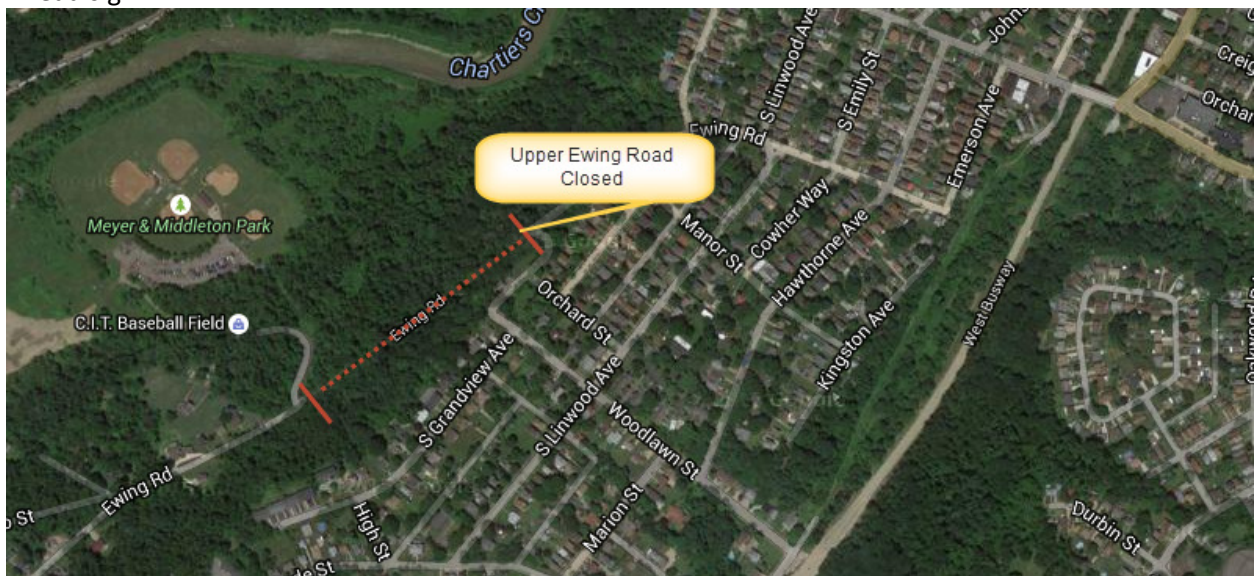



Be very careful when driving on these roads. There are a lot of children and wildlife in the area and the police patrol frequently. Pay attention to all stop signs and speed limits.

Here is an overhead of our fields:

